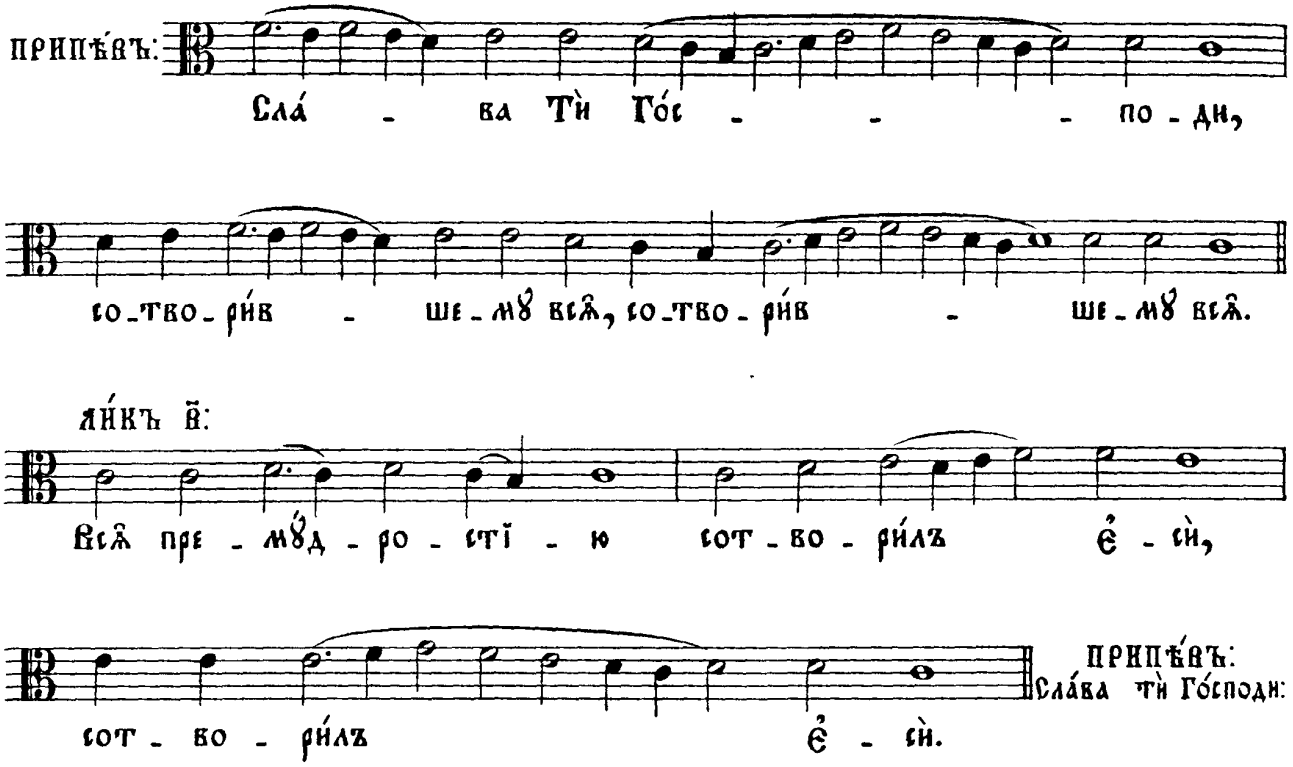

Є̑КТЕНІ̑Ѧ ВЕЛИ́КАѦ.*)

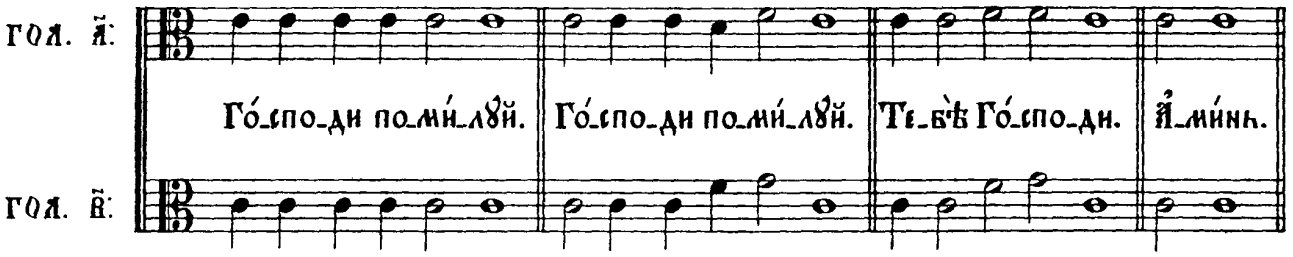

БЛАЖЕ́НЪ МꙎЖЪ.

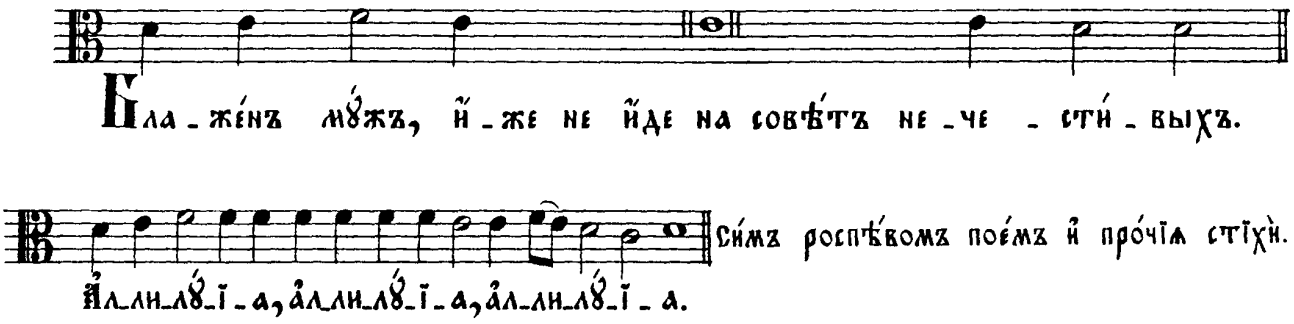

*) Примѣни́тельно к̾ семꙋ̀ росп̾ѣ́вꙋ поѐтсѧ и̑ про́чїѧ є̑ктенїѝ, при̑ пра́зднично̑мъ росп̾ѣ́вѣ.