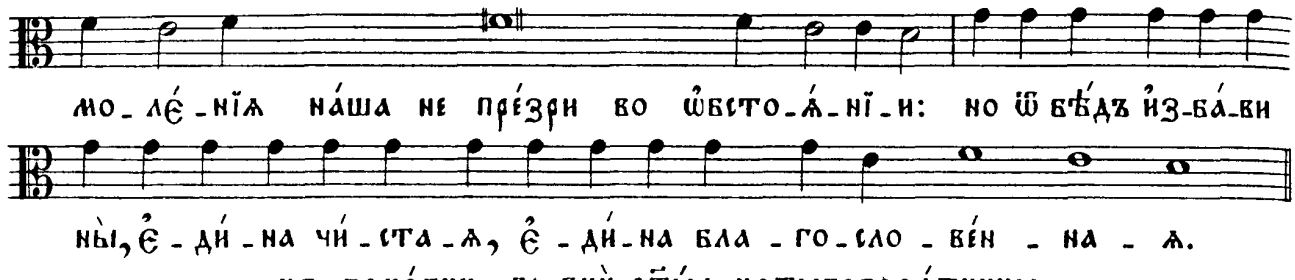

На вечерни, во дни ст҃ыѧ четыредесѧ́тницы.

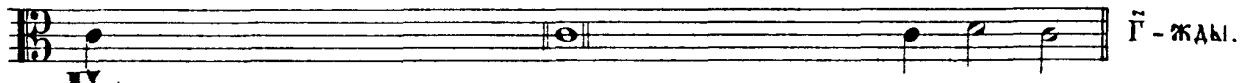

На ѿпу́стѣ и҆ї҃тїи ѿ ᲂу҆сопшихъ.

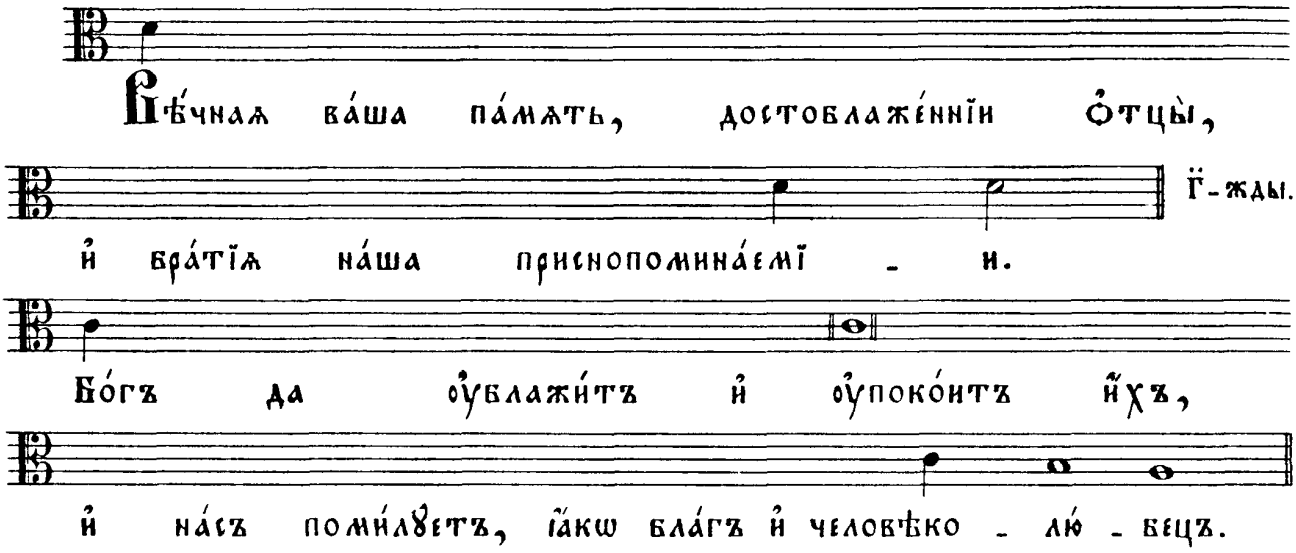

На ᲂу҆трени.
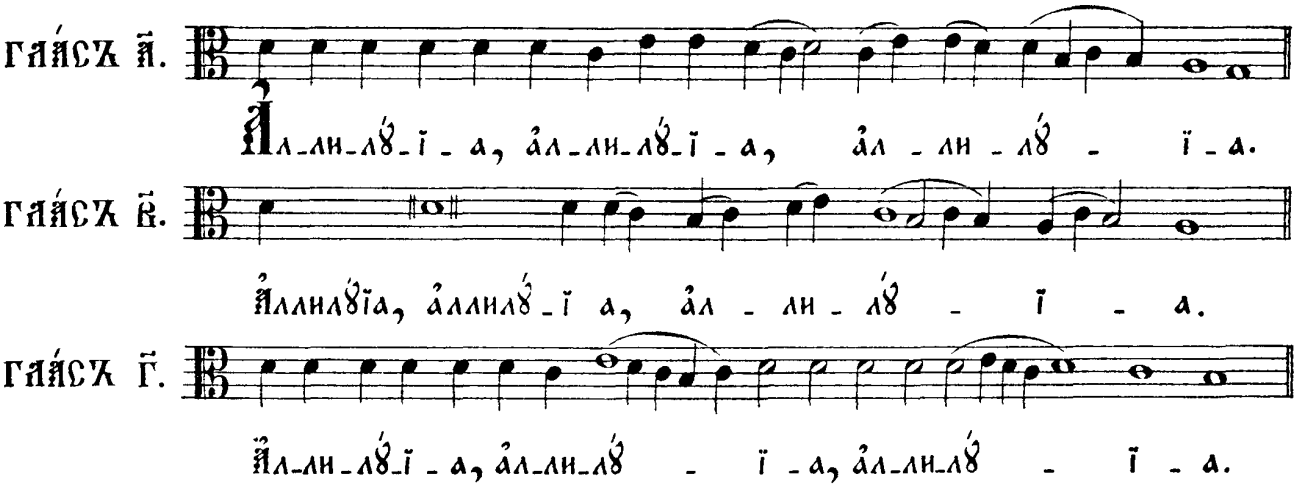
вмѣсто: бо́гъ господь.